



Tundra animals in the North Pole

2.2.1 Answer the following questions by sketching pictures

A. Draw pictures to show how the tundra looks like in summer and winter in the spaces provided.

Summer

Winter





B. Draw a picture to show how the muskoxen protect themselves when facing an enemy.

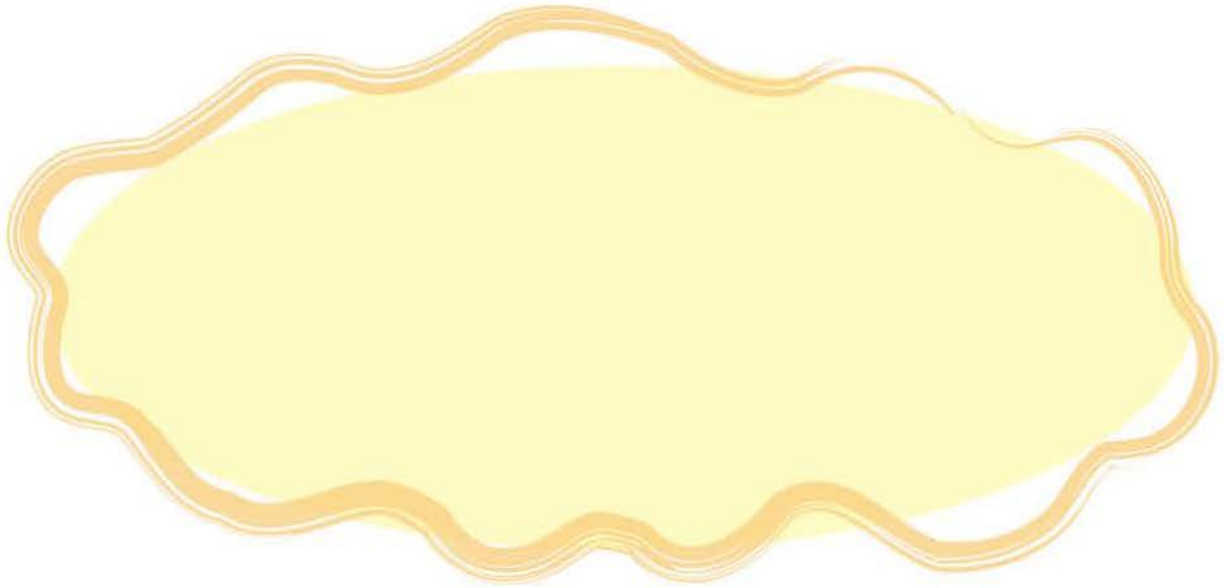

2.2.2 Multiple Choice (Please circle the correct answer)

A. What colour of furs do the tundra animals usually have in winter?

- i. White ii. Brown iii. Green iv. Black

B. What is the major prey of the arctic foxes and snowy owls?

- i. Lichen ii. Lemming iii. Hare iv. Fish

C. Which of the following are NOT the common features found on tundra animals?

- i. Big ears ii. Thick fur
iii. Acute senses of smelling iv. Migration for food

D. Which of the following animal is the smallest in the tundra?

- i. Grey wolf ii. Arctic fox iii. Muskox iv. Lemming

E. Which of the following animals burrow tunnels in soil and snow?

- i. Grey wolves ii. Arctic foxes iii. Muskoxen iv. Lemmings

F. What kind of problems do the tundra herbivores encounter in the wetlands?

- i. Nuisance of insects ii. Attacks by crocodiles
iii. Dried streams iv. Shortage of plants

